

BrightCity Central Management Software

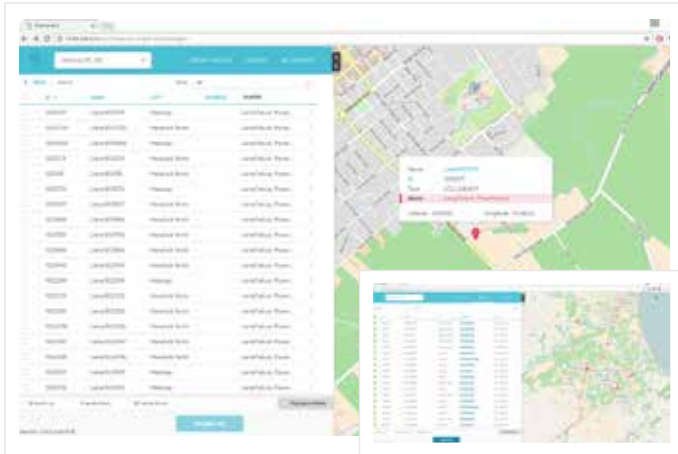

Failure Tracking

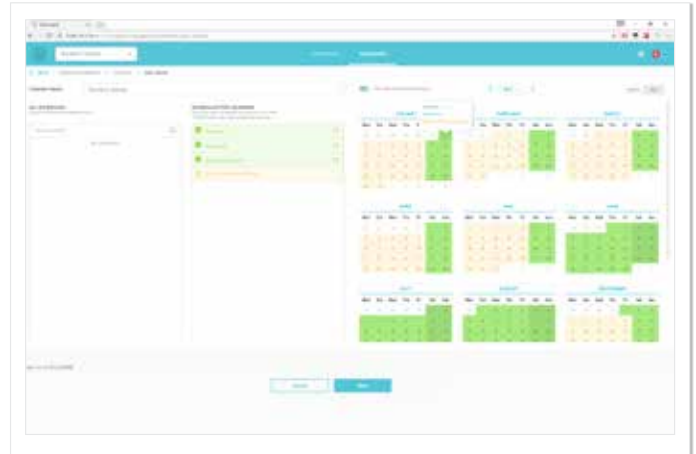

Scheduling Manager

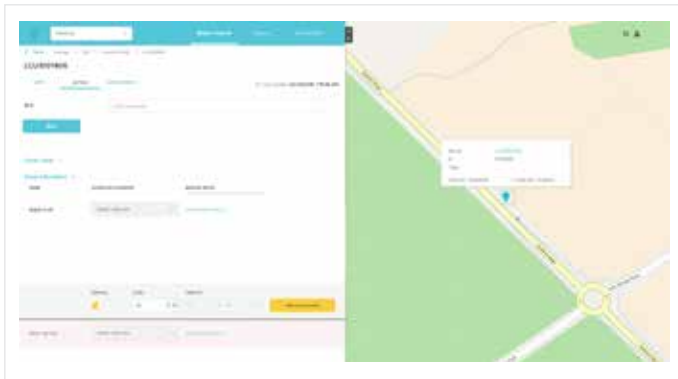

Real-time Control



LCU data history

Company Overview

Telematics Wireless is a recognized global leader in the delivery of robust, reliable and advanced energy and water resource management systems based on RF wireless networks. With almost 20 years of experience in Machine-to-Machine (M2M) technologies, our solutions support a wide spectrum of smart city applications, increasing their efficiency, reliability, and cost-effectiveness. Telematics Wireless has delivered and installed over 15 million cutting-edge wireless devices and water systems for Automatic Meter Readings (AMR), Advanced Metering Infrastructure (AMI), energy resource management, smart grid, street and outdoor lighting control systems, location-based services, asset tracking and monitoring, and electronic toll collection.

Telematics Wireless is a fully owned subsidiary of ST Electronics (Info-Comm Systems) Pte. Ltd.

T-Light™ is a trademark of Telematics Wireless. Other company and product names mentioned in this document may be trademarks or registered trademarks of their respective owners. Telematics Wireless reserves the right to make changes to the materials and products mentioned in this document without prior notice. * Specifications subject to change without prior notice